ARCHIECOMICS.COM
THE SILVER SAGA
PART 4 OF 4
28
$2.99 US
SEGA®
SONIC UNIVERSE™
SILVER THE HEDGEHOG VS ENERJAK
DIRECT EDITION
02811>
7 62816 20000 4

SHKOOM!
WELCOME TO THE PLANET MOBIUS--A WORLD BEYOND WHAT YOU KNOW FROM THE SEGA GAMES! WE FIND SILVER THE HEDGEHOG LOCKED IN EPIC COMBAT WITH THE FEARSOME ENERJAK FOR THE FATE OF A GRIM WORLD!
Hrrrk! WE RATIONED OUR FOOD, AND YOU STILL WEIGH A TON, DAGGER!
KABOOM!
YOU CHILL OUT NEXT TO CUTLASS FOR A WHILE, OKAY?
I'M SORRY, EVERYONE. YOU GAVE EVERYTHING TO OUR CAUSE. EVEN YOUR CORES* HAVE BEEN STOLEN FROM YOU.
KRA KOW!
*CONCENTRATED SPIRIT.
SHHHHKOOM!
JANI-CA THE LAST FREEDOM FIGHTER
REST WHILE YOU CAN, BECAUSE IT'S ALMOST OVER. I WILL RESTORE YOU WHEN I TAKE BACK THE POWER THAT ENERJAK SQUANDERS. I HAVE THE SWORD OF ACORNS...

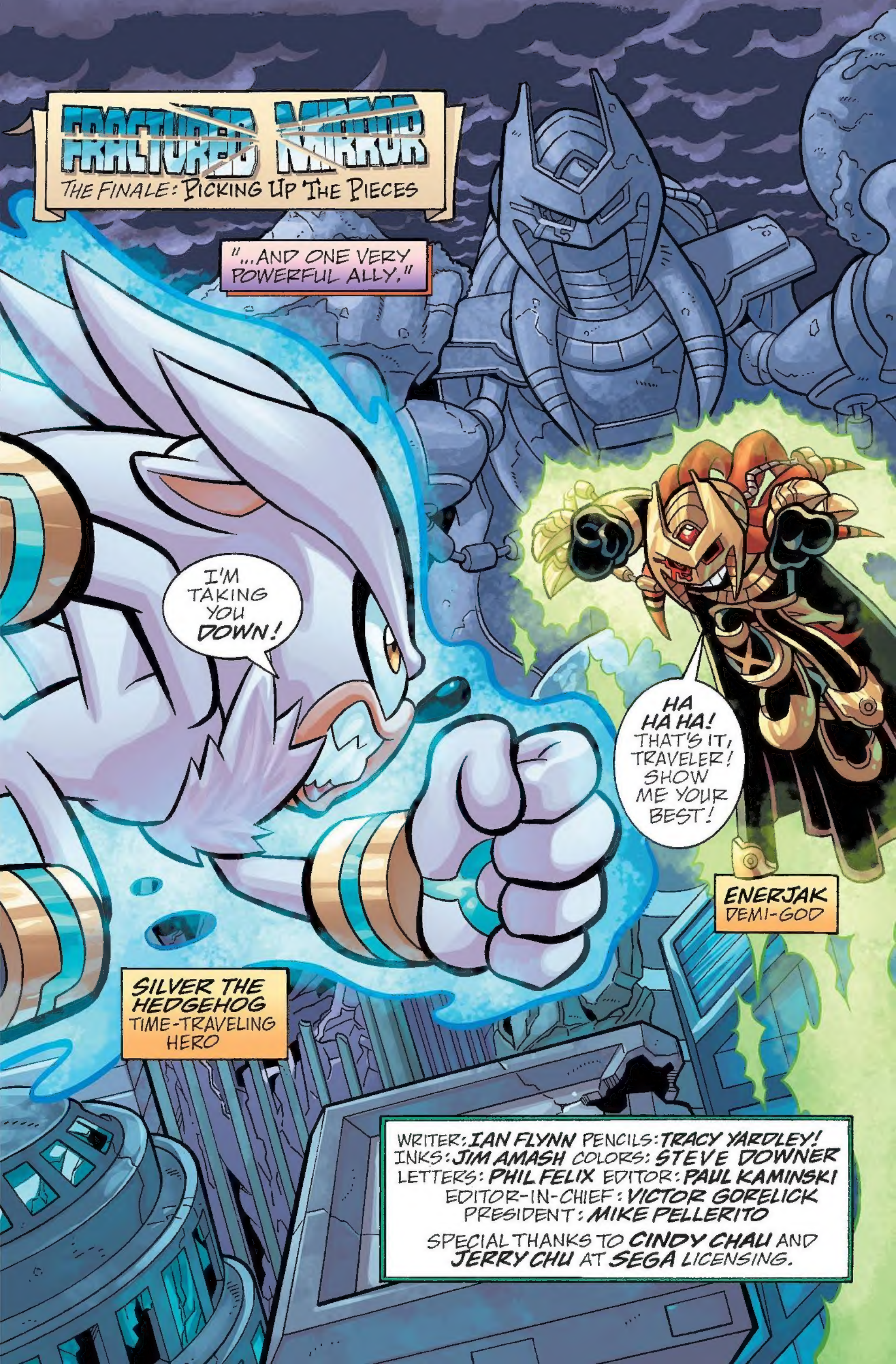
FRACTURED MIRROR
THE FINALE: PICKING UP THE PIECES
"...AND ONE VERY POWERFUL ALLY."
I'M TAKING YOU DOWN!
HA HA HA! THAT'S IT, TRAVELER! SHOW ME YOUR BEST!
ENERJAK DEMI-GOD
SILVER THE HEDGEHOG TIME-TRAVELING HERO
WRITER: IAN FLYNN PENCILS: TRACY YARDLEY! INKS: JIM AMASH COLORS: STEVE DOWNER LETTERS: PHIL FELIX EDITOR: PAUL KAMINSKI
EDITOR-IN-CHIEF: VICTOR GORELICK
PRESIDENT: MIKE PELLERITO
SPECIAL THANKS TO CINDY CHAU AND JERRY CHU AT SEGA LICENSING.

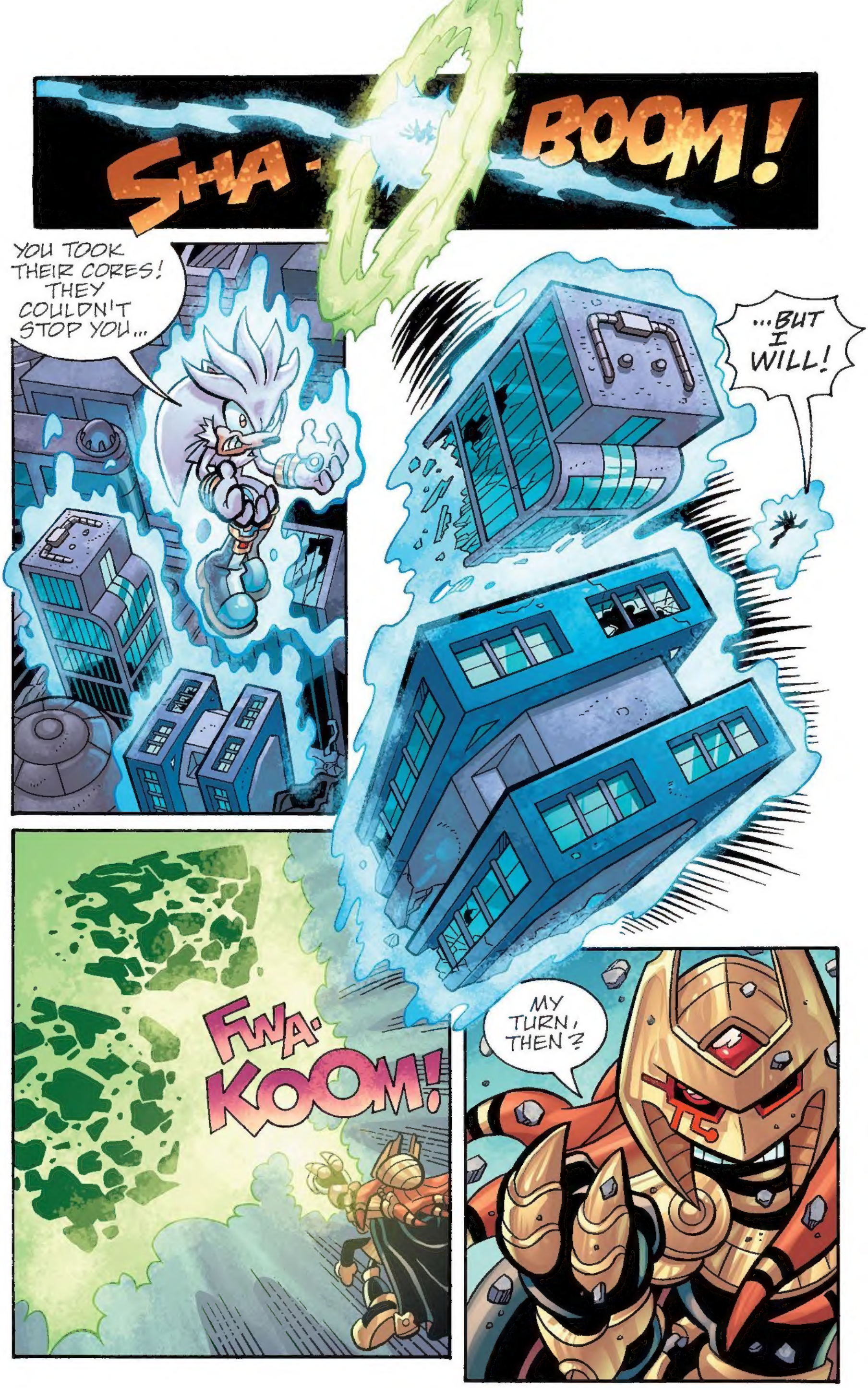
SHA-
BOOM!
YOU TOOK THEIR CORES! THEY COULDN'T STOP YOU...
...BUT I WILL!
FWA-KOOM!
MY TURN, THEN?

CRACK!
HA! HOW DO YOU LIKE THAT?! I BUSTED THAT STATUE'S UGLY FACE WITH YOUR UGLY FACE!

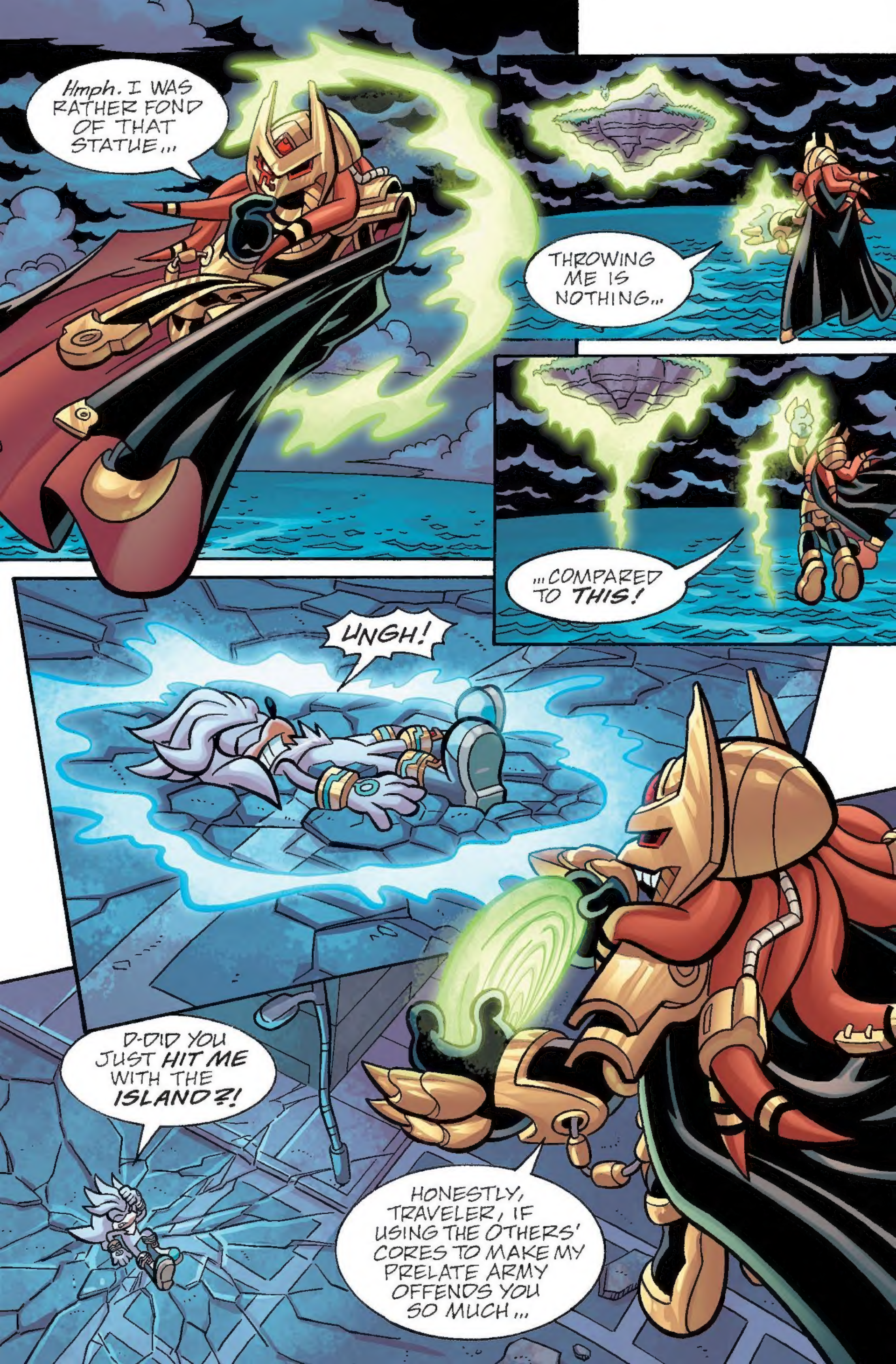
Hmph. I WAS RATHER FOND OF THAT STATUE...
THROWING ME IS NOTHING...
...COMPARED TO THIS!
UNGH!
D-DID YOU JUST HIT ME WITH THE ISLAND?!
HONESTLY, TRAVELER, IF USING THE OTHERS' CORES TO MAKE MY PRELATE ARMY OFFENDS YOU SO MUCH...

...THEN THIS MUST DRIVE YOU CRAZY! HA HA HA HA HA!

SO MANY CORES...SO MANY HEROES...
NO--!
COME ON. I'LL HELP YOU TAKE CARE OF THESE PRELATES, AND THEN YOU CAN GET TO ENERJAK!
YOU'RE OKAY WITH FIGHTING THEM? YOU KNOW WHO THESE MOBIANS USED TO BE?!
THE PRELATES FEEL NO PAIN. THEY DON'T THINK, OR FEEL, OR LIVE... AND CAN'T BE BROUGHT BACK TO LIFE WITHOUT OUR HELP!
ALL RIGHT. I UNDER-STAND...

I'LL HANDLE THESE PRELATES! BRING HIM DOWN!
AS LONG AS YOU'RE SURE...
GO!
DID I STRIKE A NERVE?
HIT ME WITH THE ISLAND, HUH?
SKRRR RRRK!
WELL, LET'S SEE HOW YOU LIKE IT!

THERE! =HUFF-HUFF= WE'RE EVEN FOR ISLAND-HITTING!

HA-HA... H-HA... I DID IT...
...I WENT TOO FAR. D-DID...DID I REALLY THINK I COULD DO THIS TO THE TRAITOR?

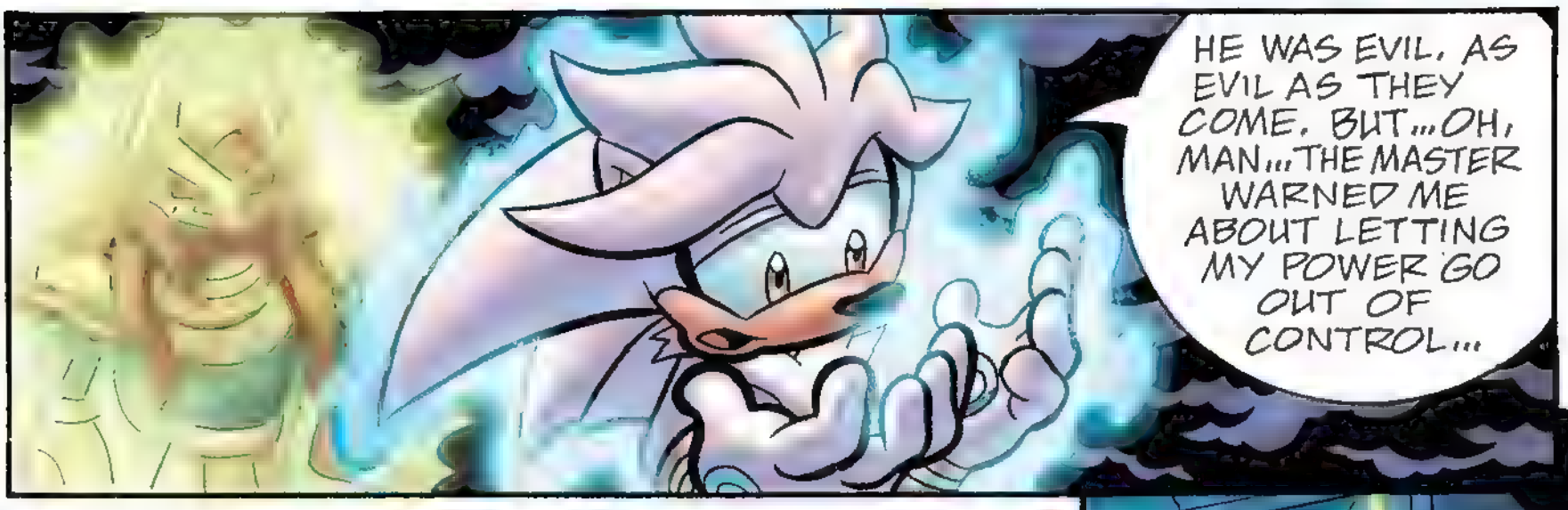
HE WAS EVIL. AS EVIL AS THEY COME. BUT...OH, MAN...THE MASTER WARNED ME ABOUT LETTING MY POWER GO OUT OF CONTROL...

I THINK YOU SCUFFED MY HELMET. HOW RUDE.

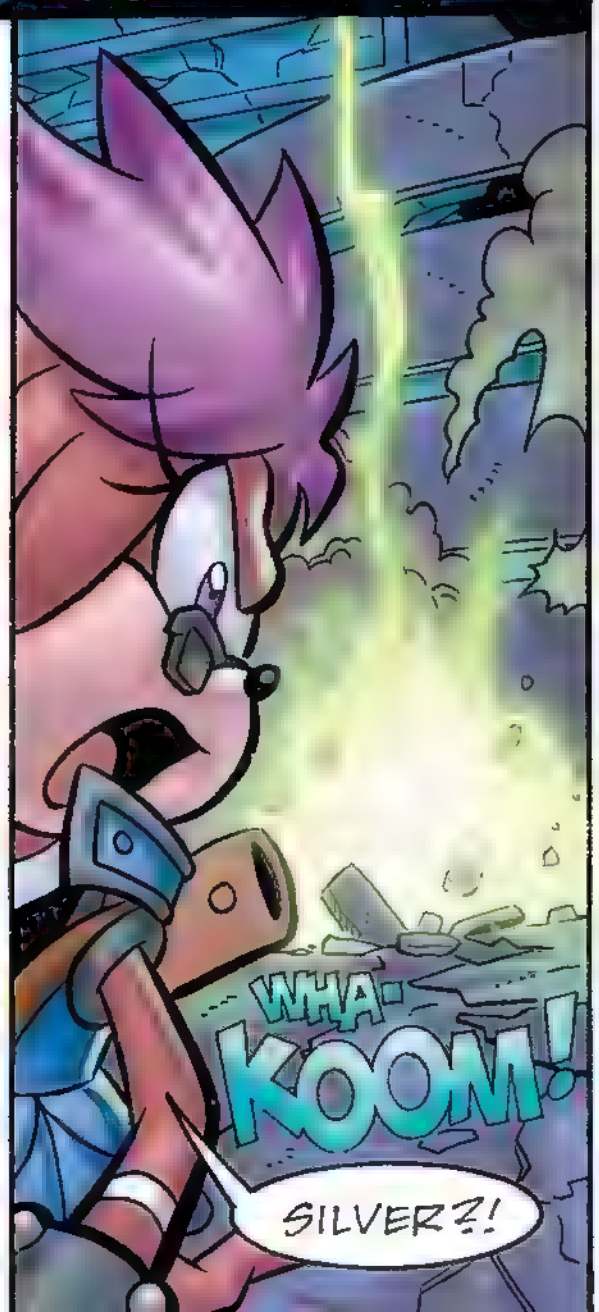
WHA-KOOM!
SILVER?!

HUFF! NO HUFF! FAIR. DRAGGED YOU HUFF! ACROSS THE ISLAND...!
POOR LITTLE TRAVELER...
YOU CROSSED TIME AND SPACE JUST TO LOSE YOUR LIFE. BUT THEN, WHAT CAN YOU EXPECT WHEN PITTED AGAINST THE ULTIMATE POWER IN THE UNIVERSE?
YOU FOUGHT WELL, TRAVELER, BUT IT'S TIME TO END THIS. YOUR WORLD WILL FALL TO ME, AND THEN ANOTHER, AND ANOTHER.
SUBMIT! YOUR POWERS CANNOT COMPETE WITH CHAOS ENERGY! YOU'RE NOT STRONG ENOUGH, CUNNING ENOUGH, OR SKILLED ENOUGH TO STAND AGAINST ME!
...WAIT A MINUTE...

YOUR POWER IS AS LIMITLESS AS YOUR IMAGINATION, APPRENTICE. THINK, AND FROM THERE YOU WILL ACT.
AS MY PARENTS AND GRANDPARENTS TOLD ME, RAW POWER WILL ONLY GET YOU SO FAR. FIGHT FIRST ON THE BATTLE-FIELD OF THE MIND.
ENERGY IS WHAT MOVES ALL MATTER. IT IS YOURS TO GUIDE AND MANIPULATE.
THERE IS NOTHING THAT CAN MATCH THE POWER OF CHAOS ENERGY, EXCEPT FOR MORE CHAOS ENERGY!
REMEMBER MY WORDS ON POTENTIAL AND RESTRAINT. ULTIMATE POWER ULTIMATELY CORRUPTS.
BE CAREFUL, BOY. USE YOUR HEAD, AND I DON'T JUST MEAN FOR MAKING ALL THAT GLOWING NONSENSE.

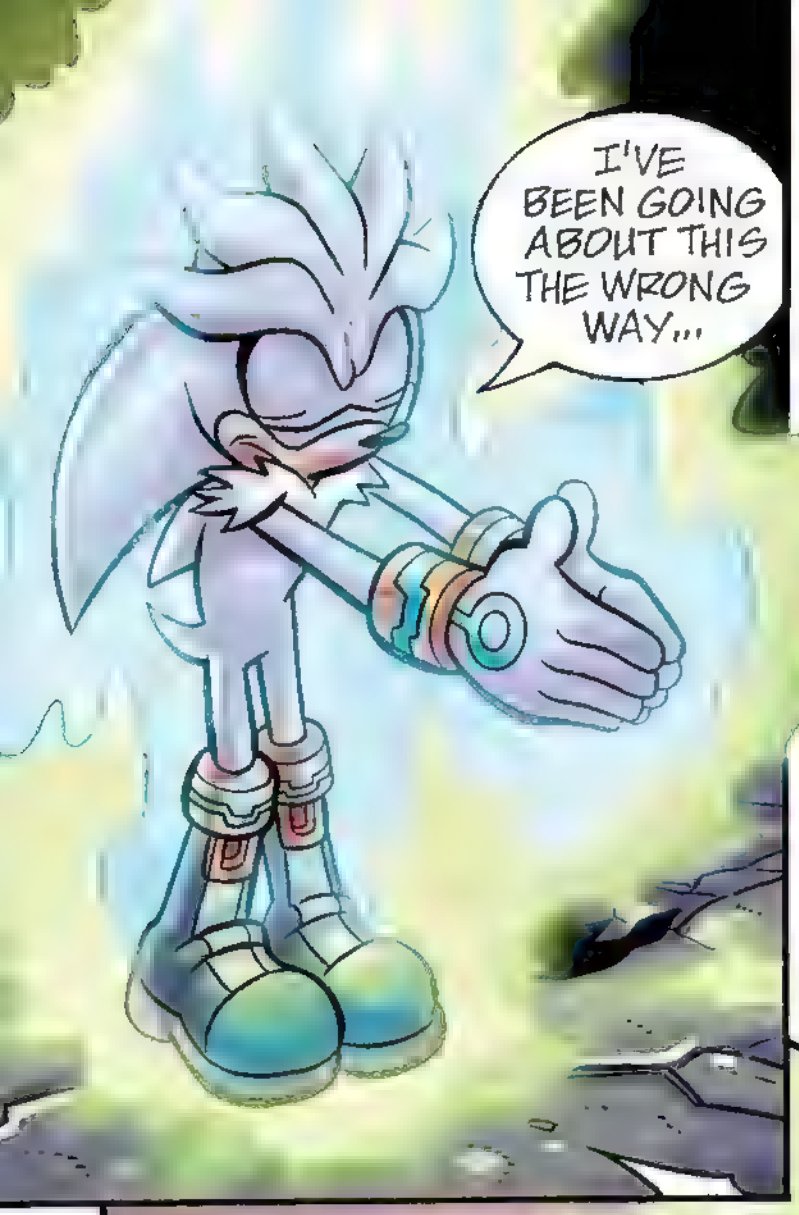
I'VE BEEN GOING ABOUT THIS THE WRONG WAY...

I'VE BEEN TRYING TO BEAT YOU AT YOUR OWN GAME. TRYING TO MATCH POWER FOR POWER, THINKING JUST LIKE A MEGA-LOMANIAC.

BUT I CAN'T. NOTHING CAN TOP YOUR LEVEL OF POWER.

SO I'LL LET YOU DO IT FOR ME, AND TURN THAT POWER AGAINST YOU!
AUGH!

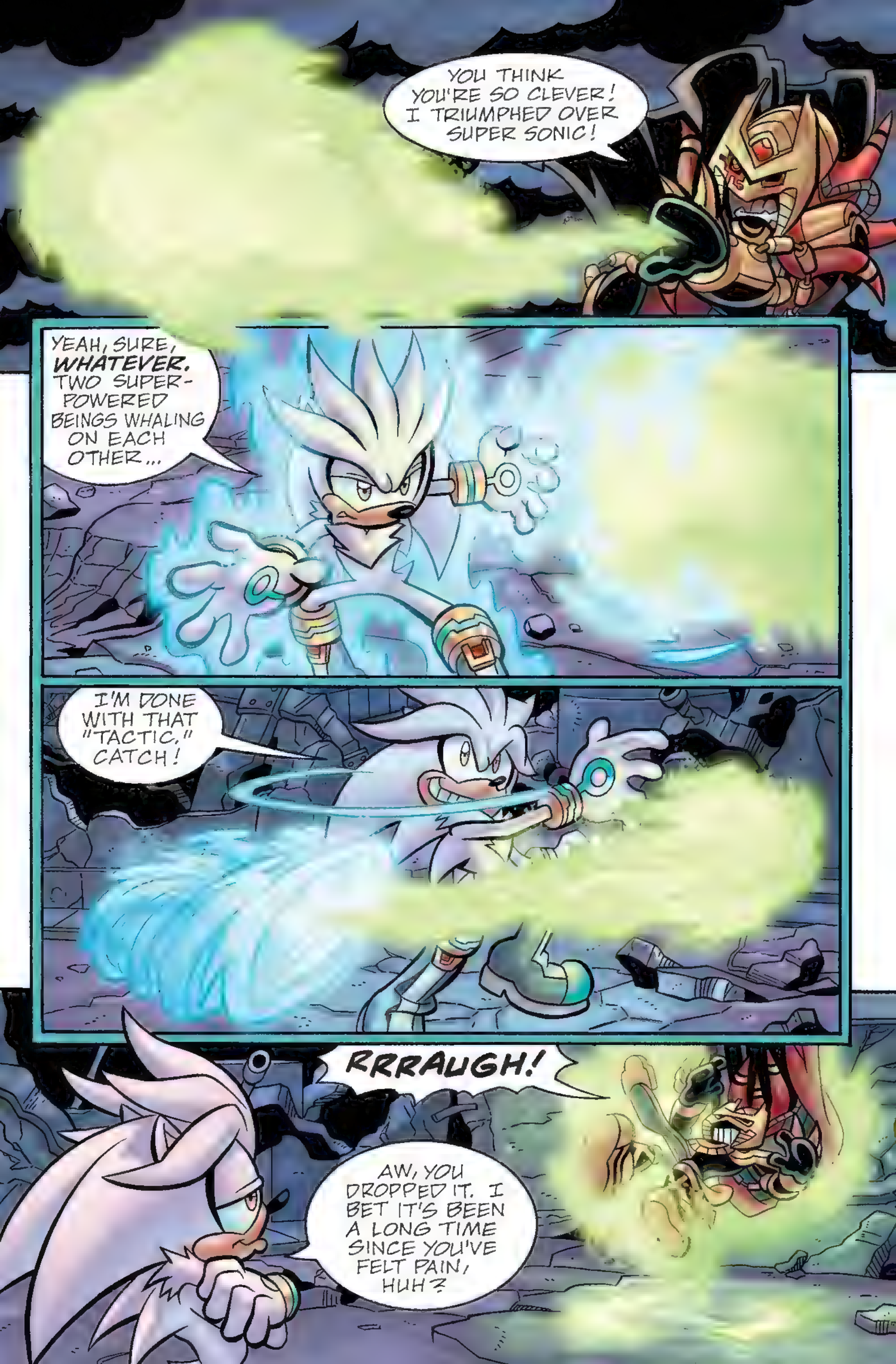
YOU THINK YOU'RE SO CLEVER! I TRIUMPHED OVER SUPER SONIC!
YEAH, SURE, WHATEVER. TWO SUPER-POWERED BEINGS WHALING ON EACH OTHER...
I'M DONE WITH THAT "TACTIC," CATCH!
RRRAUGH!
AW, YOU DROPPED IT. I BET IT'S BEEN A LONG TIME SINCE YOU'VE FELT PAIN, HUH?

DON'T PREACH TO ME, BOY! I BROUGHT THIS ENTIRE CHAOTIC WORLD INTO ORDER!
YOU RUINED EVERYTHING FOR EVERYONE. AND NOW YOU'RE GOING TO ANSWER FOR IT!
AAAAARGH!
I DON'T SUPPOSE THIS HAS SHOWN YOU THE ERROR OF YOUR WAYS? IT'S NOT TOO LATE. YOU CAN FIX A LOT OF THE DAMAGE YOU CAUSED.
THE ONLY MISTAKE I'VE MADE TODAY...
...WAS NOT CRUSHING YOU SOONER!

I CAN SYMPATHIZE.
HE'S... FROZEN?
STUNNED. NOW... I'LL USE THE SWORD'S POWER TO TAKE BACK ALL THAT HE'S STOLEN FROM MOBIUS.
THE SERVERS WERE THE SEVEN CHAOS! CHAOS IS POWER ENRICHED BY THE HEART! THE SERVER EXISTED TO UNIFY THE CHAOS! BY THESE POWERS, I TAKE BACK ALL YOU HAVE CLAIMED AS YOUR OWN!
FWASH
AW... CRUD...

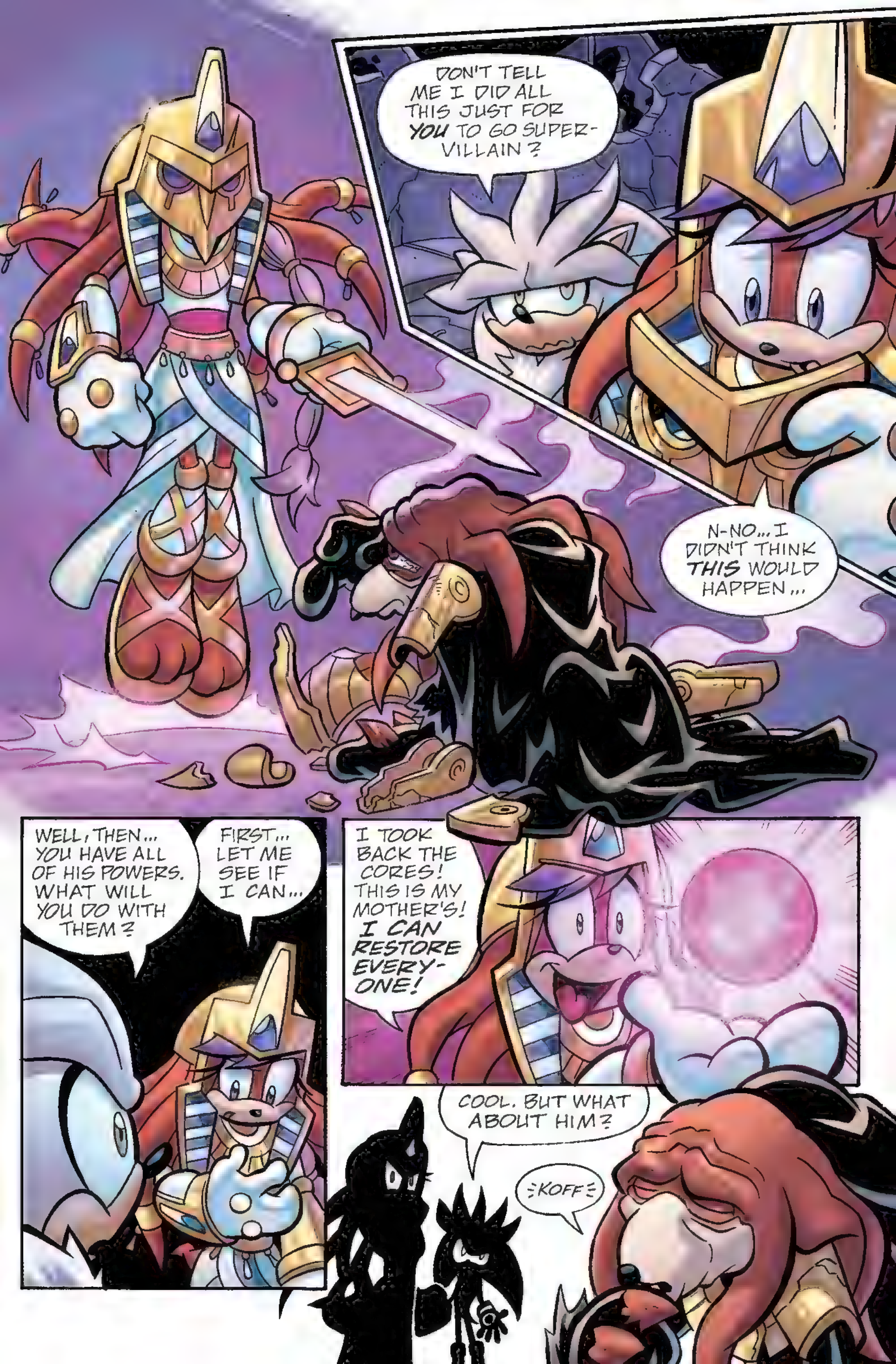
DON'T TELL ME I DID ALL THIS JUST FOR YOU TO GO SUPER-VILLAIN?
N-NO... I DIDN'T THINK THIS WOULD HAPPEN...
WELL, THEN... YOU HAVE ALL OF HIS POWERS. WHAT WILL YOU DO WITH THEM?
FIRST... LET ME SEE IF I CAN...
I TOOK BACK THE CORES! THIS IS MY MOTHER'S! I CAN RESTORE EVERY-ONE!
COOL. BUT WHAT ABOUT HIM?
:KOFF:

LARA, DEAR. OR JANI-CA, WHICHEVER YOU PREFER. ≡KOFF!≡ YOU'VE RESCUED ME! THE MADNESS LEFT WITH... WITH THE POWER, YES.
≡KOFF-KOFF!≡ B-BUT YOU TOOK A LITTLE TOO MUCH. IF I COULD JUST HAVE A LITTLE BACK...? JUST TO GET BACK ON MY ≡KOFF!≡ FEET AND... HELP YOU. HELP YOU REBUILD! YESSSS...
AS FOR HIM...
...HE WILL NEVER TOUCH THIS POWER AGAIN!
NO!

YOU SAID YOUR WORLD WAS IN RUIN, TOO. WITH THIS POWER, I COULD PROBABLY...

I KNOW. I... THOUGHT OF THAT. BUT YOU HAVE YOUR OWN WORLD TO SAVE, AND I DON'T EVEN KNOW HOW MINE WENT WRONG TO BEGIN WITH.

FAIR ENOUGH. I WON'T BE ENERJAK FOR MUCH LONGER. THANK YOU, SILVER.

MY PLEASURE.

AND WHO KNOWS? AFTER THE WORLD IS HEALED, MAYBE I CAN EVEN RESTORE... MY FATHER.

GOOD LUCK WITH THAT. AND YOUR WORLD!

AND TO YOU, SILVER.

BRLN DING!

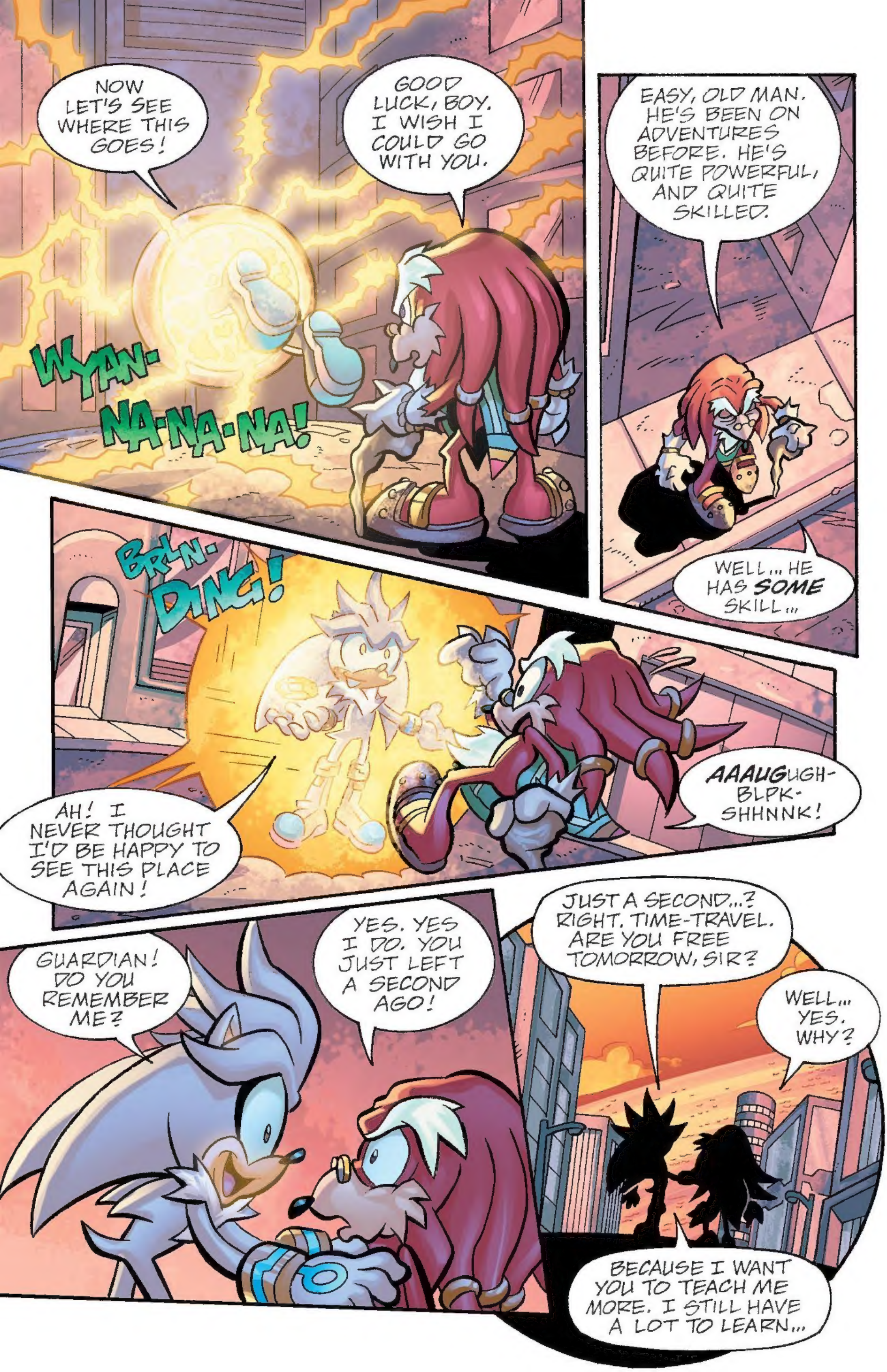
NOW LET'S SEE WHERE THIS GOES!
GOOD LUCK, BOY. I WISH I COULD GO WITH YOU.
WYAN-NA-NA-NA!
EASY, OLD MAN. HE'S BEEN ON ADVENTURES BEFORE. HE'S QUITE POWERFUL, AND QUITE SKILLED.
WELL... HE HAS SOME SKILL...
BRI-N-DING!
AAAUGUGH-BLPK-SHHNNK!
AH! I NEVER THOUGHT I'D BE HAPPY TO SEE THIS PLACE AGAIN!
GUARDIAN! DO YOU REMEMBER ME?
YES. YES I DO. YOU JUST LEFT A SECOND AGO!
JUST A SECOND...? RIGHT. TIME-TRAVEL. ARE YOU FREE TOMORROW, SIR?
WELL... YES. WHY?
BECAUSE I WANT YOU TO TEACH ME MORE. I STILL HAVE A LOT TO LEARN...

"...AND THERE ARE WHOLE WORLDS COUNTING ON ME."

ANOTHER ZONE BREACH, SIR?

MORE THAN JUST A BREACH... AND IT'S COMING FROM THE PRIME ZONE.

BREEP!

OFFICER ZONIC
ACE ZONE COP

OFFICER ZECTOR
ZONE COP

WHY ARE WE HERE TRANSPORTING PRISONERS, SIR? SHOULDN'T WE BE INVESTIGATING?

BECAUSE A CERTAIN HANDFUL WE JUST PICKED UP COULD CAUSE **MAJOR** PROBLEMS, EVEN IN JAIL.

WE'LL CHECK OUT THE PRIME ZONE AFTER I WARN THE WARDEN.

"THINGS COULD GET UGLY IN THERE."

NOT THE END!

AND SO ENDS SILVER'S ADVENTURE! COME BACK NEXT TIME FOR MORE OTHER-WORLDLY HEDGEHOG ANTICS! UNTIL THEN, ENJOY **SONIC THE HEDGEHOG, SONIC ARCHIVES** AND **SONIC SELECTS!**

# MY SONIC UNIVERSE FAN ART

Fergal T.
Ireland

## FAN FUNNIES!

by Suad A. from Kuwait

Dante K.
sent to sonic@archiecomics.com

Diana B.
Ukraine

## HEY, KIDS!

LOVE "OFF PANEL"?
WANNA WRITE YOUR OWN HILARIOUS SONIC COMIC STRIPS?? SEND YOUR GUT-BUSTING SONIC STRIP TO:

MY SONIC FAN FUNNIES C/O
ARCHIE COMICS PUBLICATIONS, INC.
P.O. BOX #419 MAMARONECK NY 10543-0419
E-MAIL: SONIC@ARCHIECOMICS.COM

## OFF PANEL

## FRACTURED MIRROR

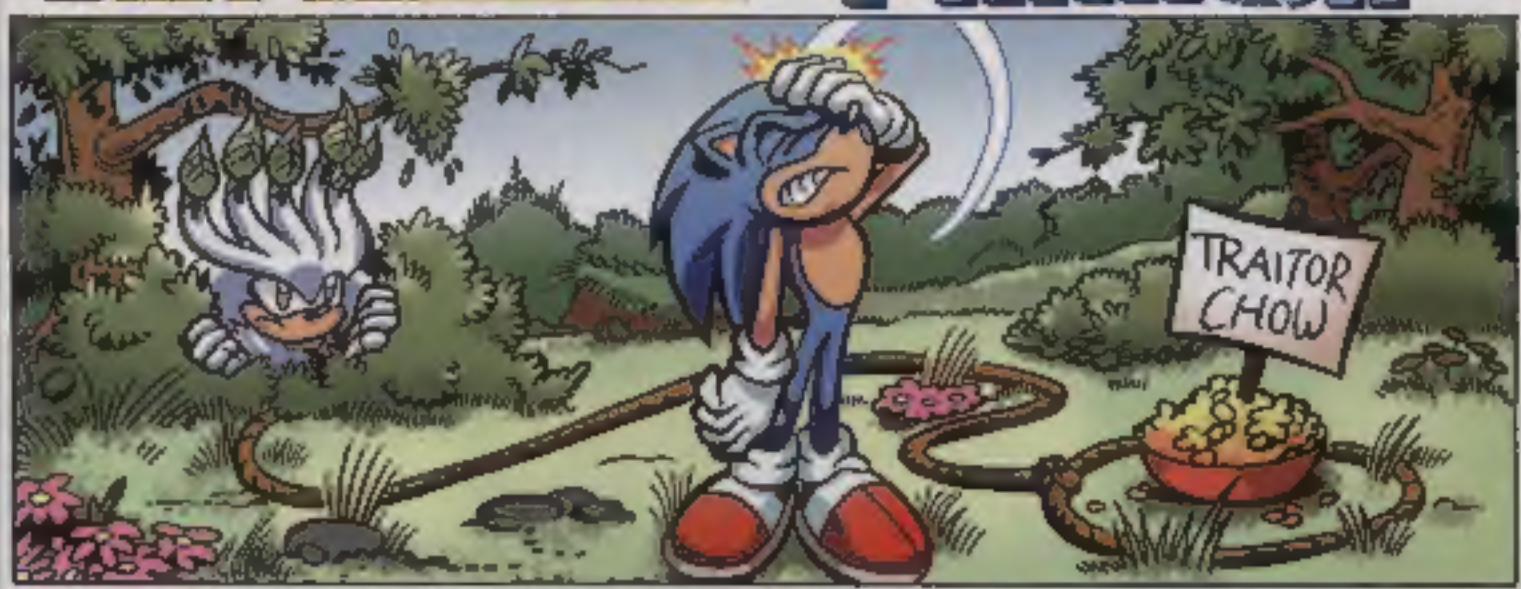


SCRIPT: IAN FLYNN PENCILS: JAMES FRY INKS: JIM AMASH COLORS: PAUL KAMINSKI

SONIC UNIVERSE (ISSN 2157-3980) No. 28, July 2011. Published monthly by Archie Comic Publications, Inc., 325 Fayette Avenue, Mamaroneck, NY 10543-2318. Jonathan Goldwater, Co-CEO; Nancy Silberkleit, Co-CEO; Mike Pellerito, President; Victor Gorelick, Co-President. Single copies $2.99. Subscription rate $25.99 for 12 issues. All Canadian orders payable in U.S. funds. SEGA. Sonic the Hedgehog, and all related characters and titles are the registered trademarks or trademarks of SEGA CORPORATION © 1991, 2011. SEGA CORPORATION and SONICTEAM, LTD./SEGA CORPORATION © 1991, 2011. All Rights Reserved. The product is manufactured under license from Sega of America, Inc., 350 Rhode Island Street, Ste 400, San Francisco, CA 94103, www.segaoa.com. Any similarities between characters, names, persons, and/or institutions in this book and any living, dead, or fictitious characters, names, persons, and/or institutions are not intended and if they exist, are purely coincidental. Periodicals postage paid at the post office at Mamaroneck, New York and at additional mailing offices. Title registered in U.S. patent office. POSTMASTER: send address changes to SONIC UNIVERSE, c/o Archie Comic Publications, Inc., 325 Fayette Avenue, Mamaroneck, NY 10543-2318. Printed in USA.

GET SONIC COMICS ONLINE @ WWW.ARCHIECOMICS.COM